



Get directions with our Google Map

Get driving directions to each tour stop with our Google Map at sokoartists.com. Zoom in for details—details may overlap. Numbers on the map match tour stops (see inside).

Welcome back to our 9th Studio Tour!

If it's the last weekend of February, it must be time for the annual SOKO Studio Tour! Mark your calendars for February 24 & 25, 2024.

(It's actually our 10th year but during the pandemic we held an online auction. This is our 9th Studio Tour.)

Most tour locations are right on the Mamalahoa Highway (Route 11) in South Kona, between

Holualoa and Honaunau. Just follow the bright yellow signs, the map on the left, or use Google Maps on your phone.

Come see 21 artists in 14 stops

This tour again features our 21 South Kona artists, who constantly inspire one another through the many ways that we create. Our biggest inspiration is the incredible natural beauty of Hawaii Island. Working together generates new opportunities to share our visions with you.

Visit year-round by appointment

If you miss a stop or want a deeper look at an artist's work, all SOKO artists are available by appointment. Just call or email using their contact info on the inside of this brochure.

Stay in touch

The easiest way to keep up with SOKO art and events is to subscribe to our newsletter or to email us via our website. To see more fresh art, follow us

on Facebook and Instagram. And you can always visit SOKO's website for individual artist websites.

All of SOKO extends our gratitude to **Kona Coast City Lifestyle Magazine**, our sponsor for this year. Mahalo nui loa!

Associate Member Peter Underwood
Assemblage
Discovery Antiques
 81-6593 Mamalahoa Hwy
 Kealakekua 96750 808-895-4365
 Email: PeterAntiquer@gmail.com

Email: sokoartists@gmail.com
Website: www.sokoartists.com
Facebook & Instagram: [sokoartists](https://www.facebook.com/sokoartists)

Cover: Pamela Colton Thomas-Radosevich



9th annual studio tour
Feb 24-25 | Sat Sun 9-4

14 stops | 21 artists | ∞ art!



Row 1 (top): Trudy Koszarek, Kim Thompson, Gigi Goochey, Ginger Sandell, Mark Martel, Barry Gitelson, Ken Geer, Kristin Mitsu Shiga

Row 2: Lynn Peavy, Catherine Wynne, Pamela Radosevich, Joyce Monsky, Andrea Pro, Jan Bovard

Row 3: Willa Marten, Kabira Lyon, Jill Ami Meyers, Kathleen T. Carr

Row 4: Linda Purcell Satchell, Ellen Crocker, Peter Underwood (not participating), Michele Iacobucci



1

**Jan Bovard
Ceramics**
Home Studio
78-1021 Donkey Mill Rd
Holualoa, HI 967625
Off Highway 180
808-322-2167
Email: jbpottery@hotmail.com



2

**Andrea Pro
Printmaking**
Gypsea Gelato
79-7491 Māmalahoa Hwy
Kealahou 96750
808-345-0907
Email: andrea@andrapro.com
Website: www.andrapro.com
Instagram: @andrapro.printmaker
Facebook: Andrea Pro, Printmaker



3

**Kristin Mitsu Shiga
Jewelry**
Okina Jewelry
79-7491-B Māmalahoa Hwy
Kealahou 96750
808-494-9652
Email: kristin@okinajewelry.com
Website: www.okinajewelry.com
Instagram: @okina_jewelry
Facebook: Okina Jewelry

5

**Barry Gitelson
Fused Glass**
Home Studio
82-6082 Kilikikopa Pl, Captain Cook 96704
808-936-2046
Email: alohamagic@aol.com
Facebook: gitelglass



9

**Ginger Sandell
Oil Painting**
Private Studio
83-1010 Kamuku Pl
Captain Cook 96704
808-937-3105
Email: gsandellartist@gmail.com
Website: www.gingerannesandell.com
Facebook: @gingerannesandell
Instagram: @sandellginger



10

**Michele Iacobucci
Glass Mosaic/
Assemblage**
Home Studio
83-5720 Kanele St
Captain Cook 96704
510-541-2482
Email: iacobucci@cre8magic.com
Website: www.cre8magic.com
Instagram: @cre8magic_mosaics



13

**Willa Marten
Pewter &
Natural Objects**
808-430-0007
Email: willa@mcn.org
Website: pewterspoons.com



4

**Kathleen T. Carr
Photography**
Private Studio
82-6174 Kololeke Pl, Captain Cook 96704
808-443-9587
Email: kcarr@kathleencarr.com
Website: www.kathleencarr.com
Facebook: KathleenTCarrPhotography
Instagram: @kathleencarrphotography



6

**Mark Martel
Painting**
Home Studio
83-5754 Māmalahoa Hwy
Captain Cook 96704
808-319-0947
Email: Mark@MartelArt.com
Website: www.MartelArt.com
Facebook & Instagram: MarkMartelArt



**Kim Thompson
Handwoven &
Hand-Dyed Textiles**
808-756-8537
Email: konakim873198@gmail.com

**Ken Geer
Watercolor, Pen & Ink**
808-854-5952
Email: ken@kengeerart.com
Website: www.kengeerart.com
Facebook: Ken Geer Art
Instagram: @kengeerart

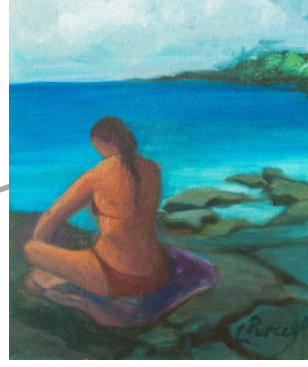

8

SKEA
Society For Kona's Education & Art 84-5191
Māmalahoa Hwy, Captain Cook 96704
Mile Markers 105-106

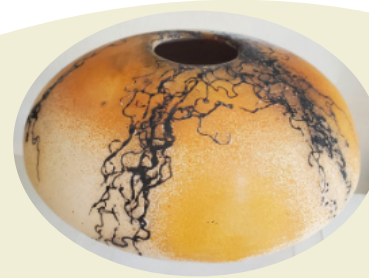

**Joyce Monsky
Clay Art/Wire Sculpture
Mixed Media & Jewelry**
808-939-9817
Email: earth9oasis@yahoo.com



14

**Kabira Lyon
Painting**
Home Studio
87-3220 Datura Rd
Captain Cook 96704
(Kona Paradise)
907-602-2051
Email: lyonkabira@gmail.com
Website: www.klyonarts.com

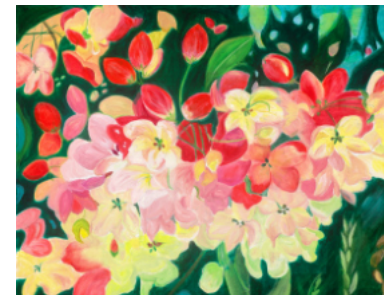

7

South Kona Grindz 83-5315 Māmalahoa Hwy, Captain Cook 96704

**Linda Purcell Satchell
Oils, Pastel, Ipu Gourd Art**
808-896-2734
Email: ellesatchell@gmail.com
Facebook: LindaPurcellSatchellArt

**Pamela Colton
Thomas-Radosevich
Watercolor**
808-989-4300
Email: pamradosevich@gmail.com
Website: www.pamelacoltonthomas.com



**Lynn B. Peavy
Pottery**
949-370-2668
Email: lynnpeavy@icloud.com
Facebook: Lynn Brehio Peavy

**Ellen Crocker
Textile Artist & Painter**
808-640-6716
Email: crockerce@gmail.com
Website: www.ellencrocker.com
Facebook: Ellen Crocker's Studio



**Catherine Wynne
Quilting & Fiber Art**

Home Studio
82-1090 Meli Rd
Captain Cook 96704
808-328-8848
Email: cmwynne@hawaii.rr.com
Website: www.catherinewynnequilts.com



**Trudy Koszarek
Fiber Art**
907-831-0834
Email: trudykoszarek@gmail.com



**Gigi Goochey
Jewelry**
Big Island Bees
82-1140 Meli Road, Suite 102
Captain Cook 96704
808-756-7669
Email: giglia@hawaii.rr.com
Etsy: etsy.com/shop/giglia
Instagram: designsbygiglia



12